

# Christopher Hodgson

ESTATE AGENTS . AUCTIONEERS & VALUERS



Whitstable

Guide Price **£335,000** Freehold

...for Coastal, Country & City living.



Zoopla  
Smarter property search

rightmove

PrimeLocation.com

• 95/97 Tankerton Road . Whitstable . Kent CT5 2AJ . t: 01227 266441 . f: 01227 266443  
e: sales@christopherhodgson.co.uk, lettings@christopherhodgson.co.uk . [www.christopherhodgson.co.uk](http://www.christopherhodgson.co.uk)

Estate agency services are provided by Christopher Hodgson Limited, a company incorporated and registered in England and Wales with the number 07108955 whose registered office address is at Camburgh House, 27 New Dover Road, Canterbury, Kent CT1 3DN. Lettings and valuations are provided by Christopher Hodgson and Helen Hodgson trading as Christopher Hodgson.

# Whitstable

55 Acton Road, Whitstable, Kent, CT5 1JJ

A spacious end of terrace house, conveniently positioned in a prime central location in close proximity of Whitstable's bustling High Street with its individual shops and restaurants, Whitstable harbour, the beach, schools, bus routes, and Whitstable station (0.3 miles).

The property would now benefit from a programme of refurbishment throughout and has considerable scope for extension and remodelling (subject to obtaining all necessary consent and approvals), which once complete would create a fantastic family home. The accommodation is currently arranged to comprise an entrance hall, sitting room, dining room opening to a kitchen, and a ground floor bathroom. To the first floor there are three generous bedrooms.

The rear garden extends to 46ft (13m) and is laid to patio for ease of maintenance. To the rear of the garden, there is detached garage and an area of off street parking, accessed via Albert Street. No onward chain.



## Location

Acton Road is situated within Whitstable's desirable conservation area and conveniently positioned close to local amenities, schools, shops, Whitstable station and the seafront. Whitstable itself is an increasingly popular and fashionable town by the sea with its working harbour and colourful streets of charming fisherman's cottages. The bustling High Street offers a diverse range of busy shops, individual boutiques, café bars and well regarded restaurants specialising in local seafood. The town also enjoys long stretches of shingle beaches, good yachting and watersports facilities. The mainline railway station at Whitstable provides frequent services to London, (Victoria approximately 80mins.) The high speed Javelin service provides access to London (St Pancras) with a journey time of approximately 73 mins. The A299 is accessible providing a dual carriageway link to the A2/M2 giving access to the channel ports and connecting motorway network.

## Accommodation

The accommodation and approximate measurements are:

### GROUND FLOOR

- **Entrance Hall**
- **Sitting Room**  
14'0" x 12'8" (4.28m x 3.88m)  
at maximum points.
- **Kitchen**  
17'0" x 5'8" (5.20m x 1.75m)  
at maximum points.
- **Dining Room**  
13'1" x 9'3" (4.00m x 2.82m)  
at maximum points.



- **Bathroom**  
9'4" x 3'7" (2.84m x 1.09m )  
at maximum points.

#### FIRST FLOOR

- **Landing**
- **Bedroom 1**  
15'0" x 10'0" (4.58m x 3.05m)  
at maximum points.
- **Bedroom 2**  
12'2" x 8'2" (3.70m x 2.50m)  
at maximum points.

- **Bedroom 3**  
9'5" x 8'0" (2.86m x 2.44m)  
at maximum points.

#### OUTSIDE

- **Garage**  
16'0" x 8'2" (4.90m x 2.51 m)  
at maximum points.
- **Off Street Parking**
- **Garden**  
45' x 16' (13.72m x 4.88m)  
at maximum points.



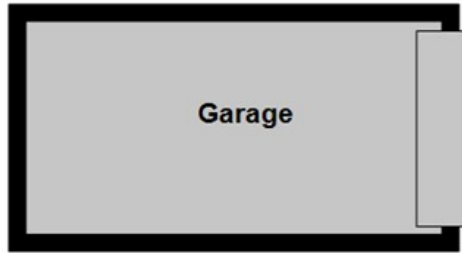

### Ground Floor

Main area: approx. 45.6 sq. metres (491.0 sq. feet)  
Plus garages, approx. 12.3 sq. metres (132.3 sq. feet)

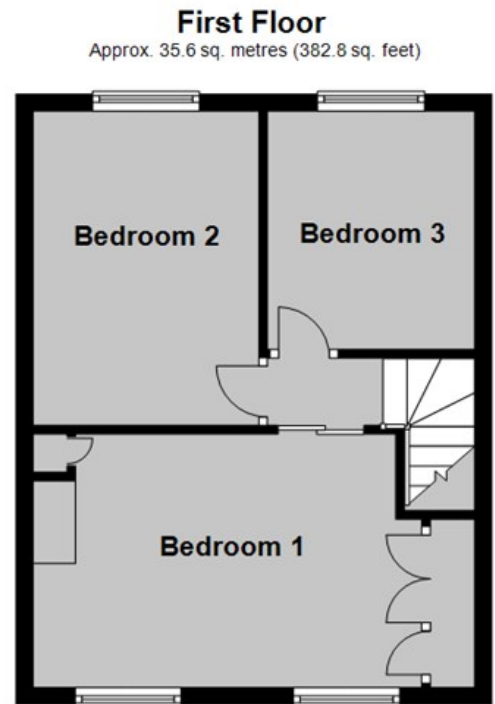
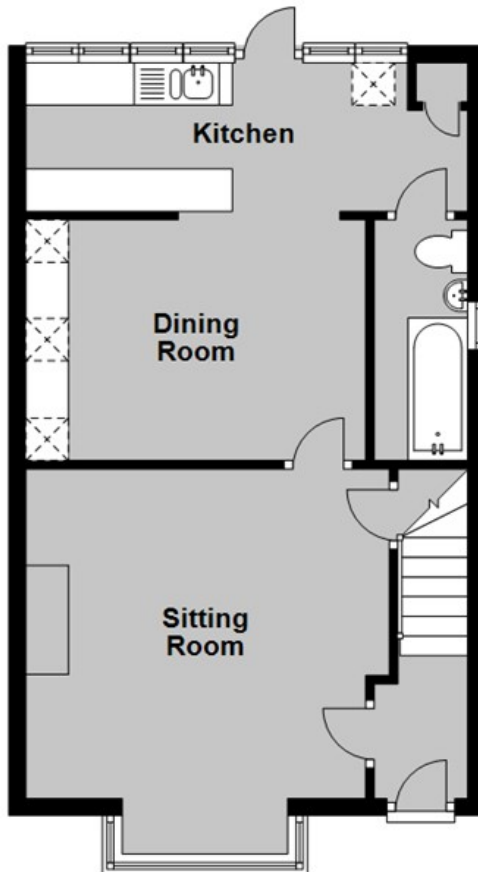

Main area: Approx. 81.2 sq. metres (873.8 sq. feet)  
Plus garages, approx. 12.3 sq. metres (132.3 sq. feet)

**Council Tax Band C.** The amount payable under tax band C for the year 2023/2024 is **£1,864.53**

**Viewing: STRICTLY BY APPOINTMENT WITH AGENTS . t: 01227 266441**

Christopher Hodgson Estate Agents for itself and as for the vendor or lessor (as appropriate) gives notice that: 1 These particulars are only a general outline for the guidance of intending purchasers or lessees and do not constitute in whole or in part an offer or a Contract. 2 Reasonable endeavours have been made to ensure that the information given in these particulars is materially correct but any intending purchaser or lessee should satisfy themselves by inspection, searches, enquiries and survey as to the correctness of each statement. 3 All statements in these particulars are made without responsibility on the part of Christopher Hodgson Estate Agents or the vendor or lessor. 4 No statement in these particulars is to be relied upon as a statement or representation of fact. 5 Neither Christopher Hodgson Estate Agents nor anyone in its employment or acting on its behalf has authority to make any representation or warranty in relation to this property. 6 Nothing in these particulars shall be deemed to be a statement that the property is in good repair or condition or otherwise nor that any services or facilities are in good working order. 7 Photographs may show only certain parts and aspects of the property at the time when the photographs were taken and you should rely upon actual inspection. 8 No assumption should be made in respect of parts of the property not shown in photographs. 9 Any areas, measurements or distances are only approximate. 10 Any reference to alterations or use is not intended to be a statement that any necessary planning, building regulation, listed building or any other consent has been obtained. 11 Amounts quoted are exclusive of VAT if applicable. 12 Whilst reasonable endeavours have been made to ensure the accuracy of any floor plan contained in these particulars, all measurements and areas are approximate and no responsibility is taken for any error, omission or mis-statement. This plan is for illustrative purposes only and should be used as such by any prospective purchaser. 13 Any mapping contained within these particulars is for illustrative purposes only and should be used as such by any prospective purchaser. No responsibility is taken for any error, omission or mis-statement. 14 Any computer generated images contained within these particulars are for illustrative purposes only and should be used as such by any prospective purchaser.